

Chalet HUNNEFLUE

The apartment is located in the center of Switzerland in the beautiful area of the „Berner Oberland“. The apartment offers an amazing view of the famous mountain range including the „Eiger Mönch and Jungfrau“. The 100 sqm. apartment can easily accommodate 4 persons.

CONTACT DETAILS:

e-mail info@hunneflue.de
landline 0049761290107
mobile 00491727722728
00491727722727

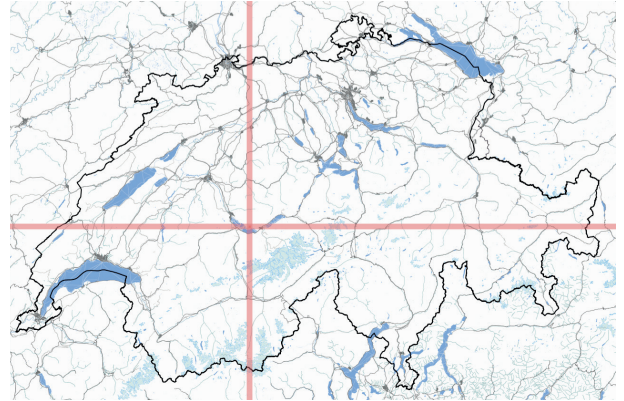

1. ARRIVAL

- Motorway: Basel - Bern - Thun - Interlaken: follow the signs to Beatenberg
- once you reach the first sign indicating Beatenberg, drive 3.7 km to Chalet Hunneflue
- Chalet Hunneflue is located on your left side opposite a colorful wall painting of a camel caravan

2. KEYS

Apartment red
Garage green
Basement blue
Attic the basic key

3. ATTIC/GARAGE

Attic: red door on the left of the garage
raclette-oven, sledge, snow-shovel

Garage: the left-hand space belongs to the apartment; please park as far left as possible, a second car should be parked behind it

In winter: do not enter the garage with snow chains, please remove snow before entering

4. COSTS/WELLNESS TAX

Cost per night		100.00 CHF
Wellness tax per night:	Adult	3.80 CHF
	Children under 16 years	1.40 CHF
	Children under 6 years	free
Final cleaning		75.00 CHF

Please fill out the guest registration forms (on top of the glass cabinet to your left in the dining room). With your wellness card the yellow „Postbus“ is free of charge to Beatenberg, Interlaken Bhf.West, Habkern. The total cost is the sum of cost per night plus the wellness tax

5. ADDITIONAL BEDS

Two blue mattresses in the second bedroom
Slatted bed and children's bed are located in the attic

6. HEATING

- The central heating thermostat is located on the left next to the toilet door. Depending on the weather upon arrival please adjust the central heating thermostat to the sun symbol „Tag und Nacht an“.

Please adjust the thermostats on all radiators short-term to 5 or 25 degrees Celsius.

- During your stay please adjust the central heating thermostat to the „Tag an/nachts reduziert“ clock symbol and regulate the thermostats on the radiators upon need.

- Please close the blinds when outside temperatures are low during the night.

7. WATER

Warm water is only heated at night by electricity. This may lead to insufficient warm water in the evening for a shower.

8. OPEN FIREPLACE

Please do not ignite a „hellfire“ and never leave the open fireplace without the fireguard in place. Please ensure that ventilation flaps are open before using the fireplace. Once the fire is completely out, make sure to close the ventilation flaps again! The cold ashes can be disposed of in the garbage. Dry wood for your usage can be found in the passage.

9. SNOW

- a small snow shovel and broom can be found in the passage

- a big snow shovel can be found in the attic

- please push the snow of the forecourt down the left side of the hillside

10. GARBAGE

In Switzerland the garbage fees are paid for via the garbage bags, therefore please pay attention to the following:

The white garbage bag is a chargeable item.

You can fit two home trash bags into one white garbage bag. The white bags can be found on the windowsill in the kitchen.

The garbage can only be disposed of in the chargeable white bags at the following locations:

1) in the community container located in front of Chalet Lehmatte or

2) Matte

These containers are located about 50 m from Chalet Hunneflue.

Please be advised that for incorrect disposal penalties of up to 1000 CHF can be imposed.

- Cans, glass and aluminum can be disposed of at the large parking lot Werkhof Weydi in the center of Beatenberg.

11. MANDATORY FINAL CLEANING

Mrs. Lanz is in charge of the final cleaning

75 CHF

with dog

85 CHF

Please bring your own bed linen, towels and tablecloth with you.

Upon pre-arrangement bed linen can be provided, cleaning cost per bed

15 CHF

12. DEPARTURE

On the day of your departure please go through the checklist and please leave the money for Mrs. Lanz on the dining table.

13. PAYMENT

Payment can be made via bank transfer please add the wellness tax.

Bank details: Sebastian Nägele
Bernener Kantonalbank
IBAN: CH3400790042340720108
BIC: KBBECH22XXX

14. MISCELLANEOUS

- Smoking is only permitted on the balcony. Ashtrays can be found in the cupboard in the dining room
- The left parking garage belongs to the apartment
- The TV is in the dining room (only Swiss TV station SRF 1/SRF 2)
- The stereo and radio system can be found in the living room. Listening to your own music via the system is possible
- Please always make sure that the heater is properly switched off in the bathroom
- The garden does not belong to the apartment

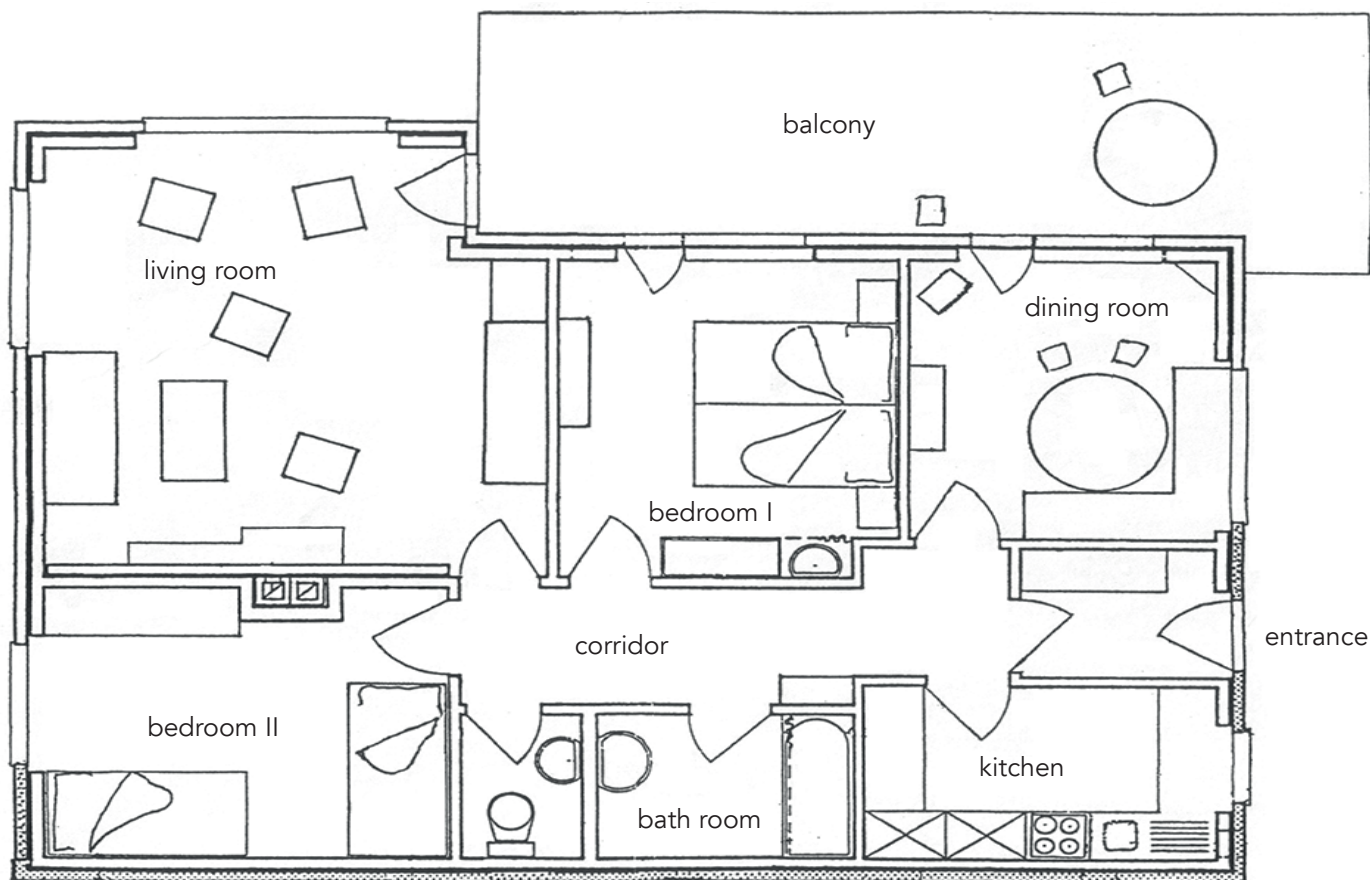

We wish you a pleasant stay and a wonderful time in the Berner Oberland!